

**WOODHILL
MEDICAL PARK**

- ☐ Approved
☐ Approved As Noted
☐ Revise & Resubmit

By: _____
Date: _____

Client: Woodhill Medical
Location: 8335 Walnut Hill
Dallas, TX
Salesperson: Tommy R.
Prj. Mngr.: Sara R.
Date: 6-14-16
Designer: TD
File Name: 16-3553 RI
Woodhill Medical Park
Proposal #:
Job #: 16-3553

Revisions

RI/7-25-16/TD: Chg'd to BP & AB install w/
setbacks same ht. as sign.



License #: 18010

Corporate Office
San Antonio
235 West Turbo
San Antonio, TX 78216
Ph: (210) 341-7244

Dallas / Ft. Worth Branch
1336 S. Irving Heights Dr.
Irving, TX 75060
Ph: (972) 870-1594

Houston Branch
2906 Greenhouse Rd.
Houston, TX 77064
Ph: (281) 492-6581

Austin Branch
2457 S. Loop 4, Bldg. 1B
Buda, TX 78610
Ph: (512) 872-2800



THIS DRAWING IS THE EXCLUSIVE
PROPERTY OF COMET SIGNS, LLC. ANY USE
OR REPRODUCTION OF THIS DRAWING
WITHOUT WRITTEN AUTHORIZATION FROM
COMET SIGNS, LLC. IS STRICTLY
PROHIBITED. OWNERSHIP AND COPYRIGHT
IS RETAINED IN ACCORDANCE WITH U.S. AND
INTERNATIONAL TRADEMARK / COPYRIGHT
LAWS.

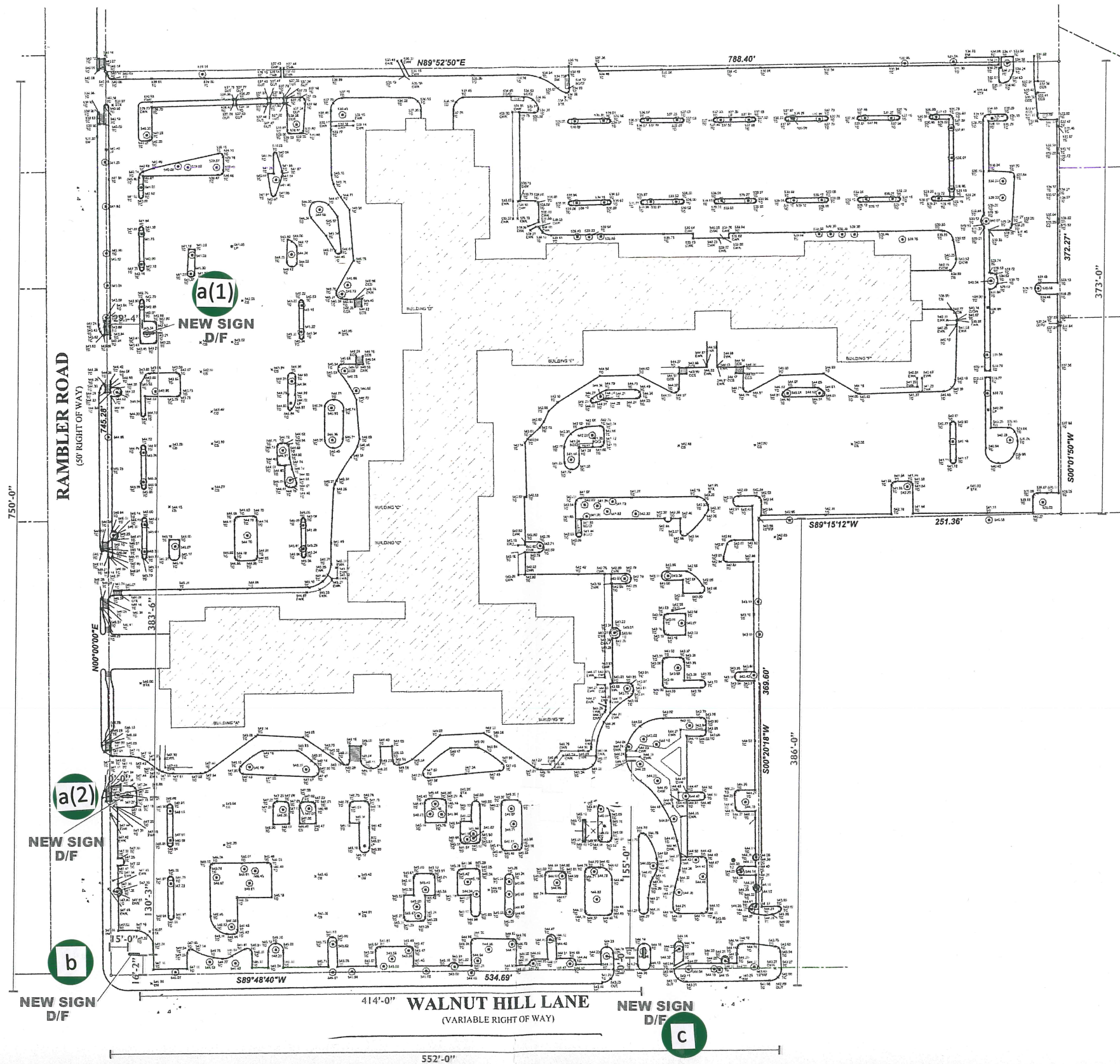

SIGN LOCATION PLAN

WALNUT HILL MEDICAL PARK
8335 Walnut Hill Lane

Z167-161(JM)